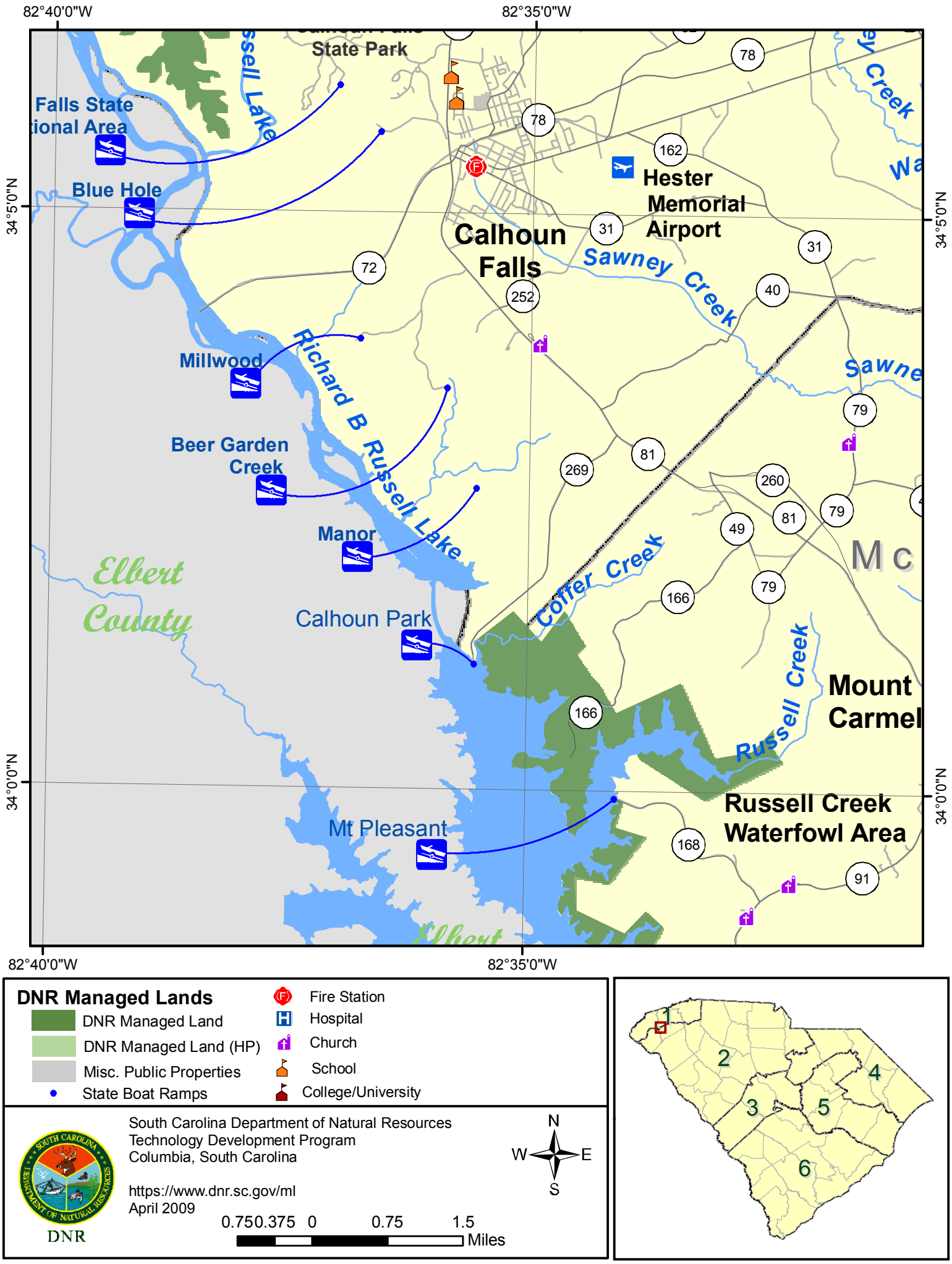
82°40'0"W
82°35'0"W
34°5'0"N
34°0'0"N
State Park
Falls State
ional Area
Blue Hole
Millwood
Beer Garden
Creek
Manor
Calhoun Park
Mt Pleasant
Richard B Russell Lake
Calhoun
Falls
Hester
Memorial
Airport
Sawney Creek
Coffer Creek
Russell Creek
Mount
Carmel
Russell Creek
Waterfowl Area
Elbert
County
78
162
31
72
252
40
79
81
269
260
49
166
168
91
DNR Managed Lands
DNR Managed Land
DNR Managed Land (HP)
Misc. Public Properties
State Boat Ramps
Fire Station
Hospital
Church
School
College/University
South Carolina Department of Natural Resources
Technology Development Program
Columbia, South Carolina
https://www.dnr.sc.gov/ml
April 2009
DNR
N
W
E
S
0.750.375 0 0.75 1.5
Miles
1
2
3
4
5
6