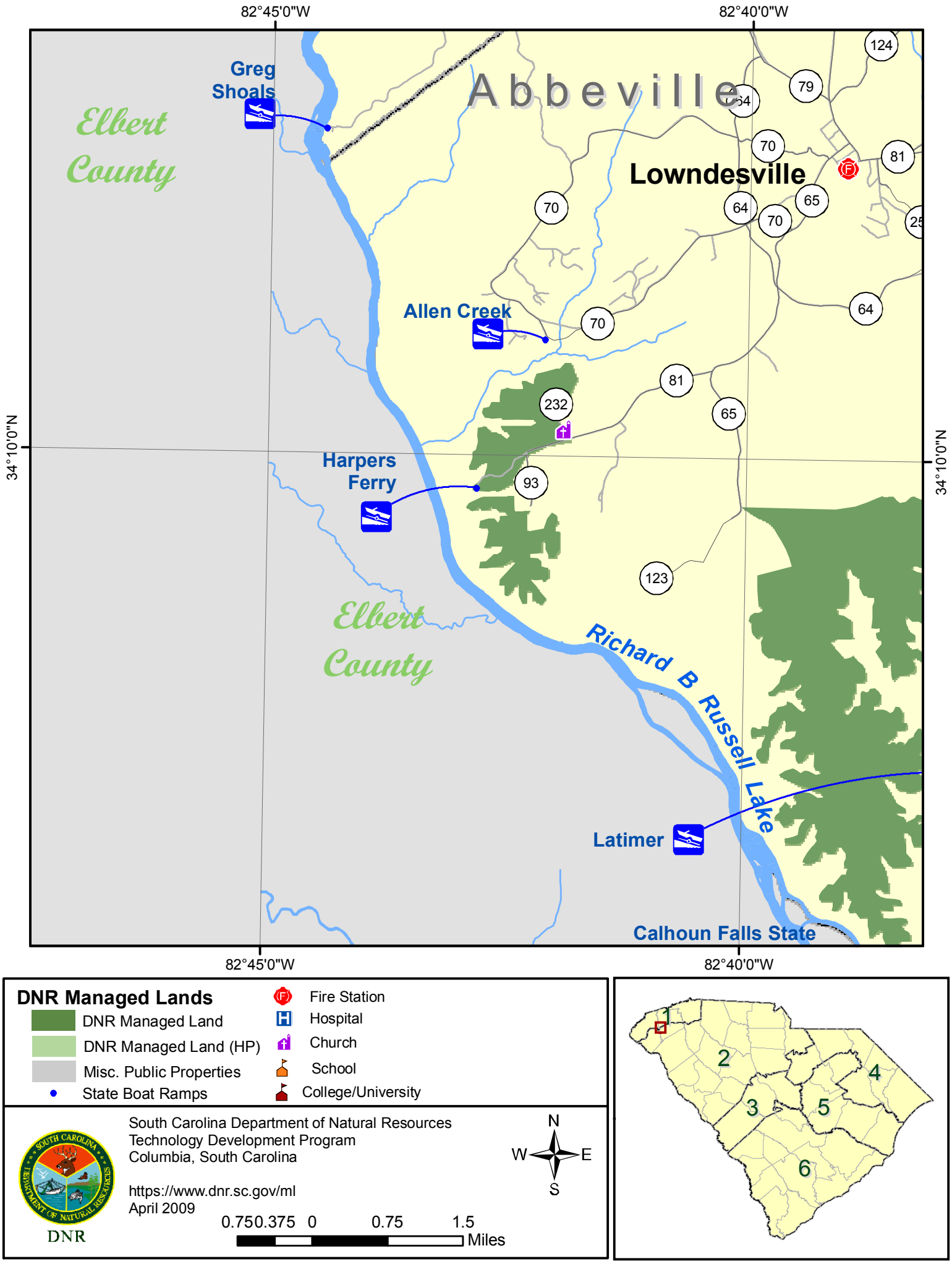
82°45'0"W
82°40'0"W
34°10'0"N
Greg Shoals
Elbert County
Abbeville
Lowndesville
Allen Creek
Harpers Ferry
Elbert County
Richard B Russell Lake
Latimer
Calhoun Falls State
124
79
54
70
81
70
64
65
70
25
64
70
81
232
65
93
123
DNR Managed Lands
DNR Managed Land
DNR Managed Land (HP)
Misc. Public Properties
State Boat Ramps
Fire Station
Hospital
Church
School
College/University
South Carolina Department of Natural Resources
Technology Development Program
Columbia, South Carolina
https://www.dnr.sc.gov/ml
April 2009
DNR
N
W
E
S
0.750.375 0 0.75 1.5
Miles
1
2
3
4
5
6