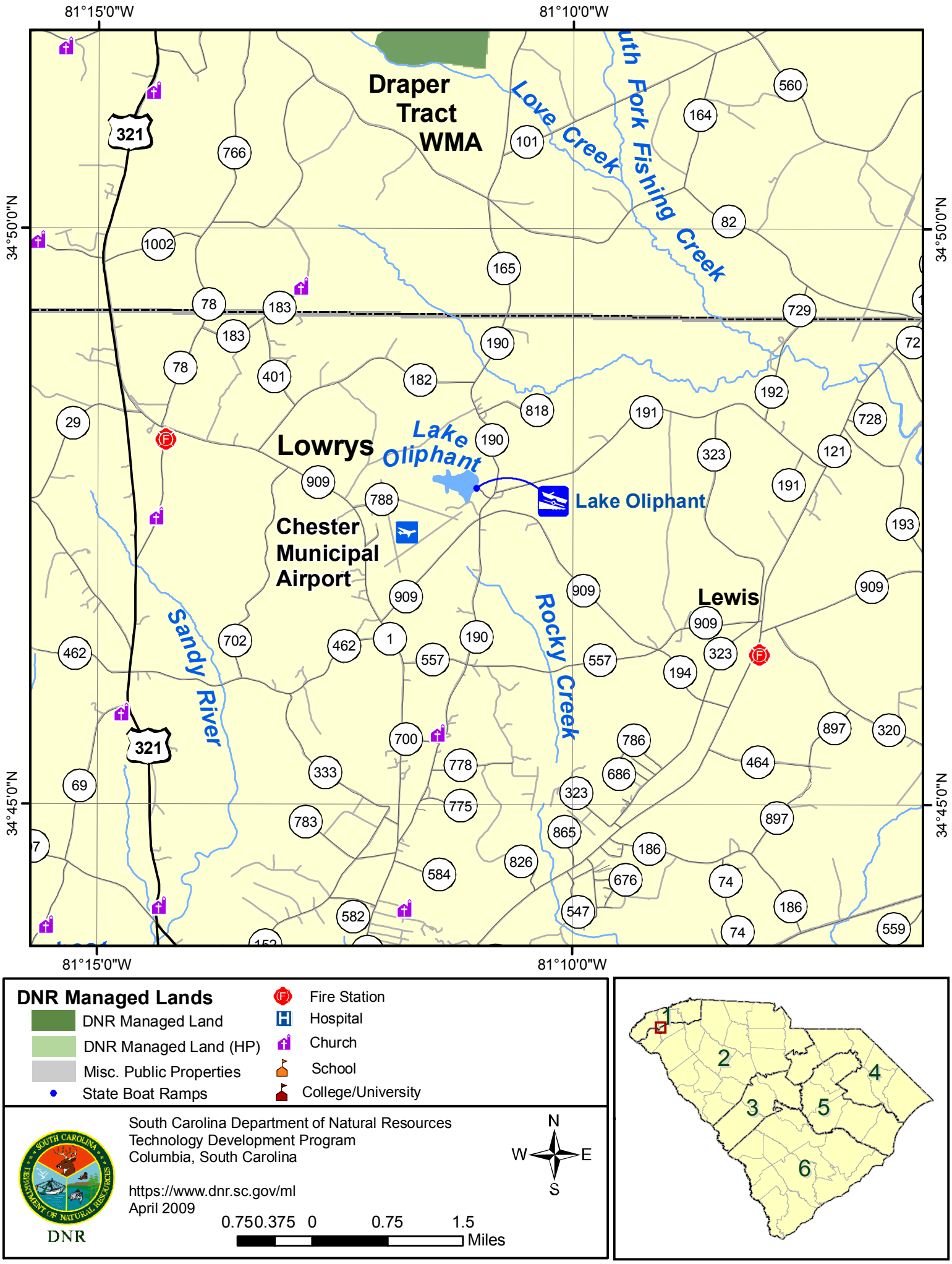
81°15'0"W
81°10'0"W
34°50'0"N
34°45'0"N
Draper Tract WMA
Love Creek
South Fork Fishing Creek
Lowrys
Lake Oliphant
Lake Oliphant
Chester Municipal Airport
Lewis
Sandy River
Rocky Creek
321
321
DNR Managed Lands
DNR Managed Land
DNR Managed Land (HP)
Misc. Public Properties
State Boat Ramps
Fire Station
Hospital
Church
School
College/University
South Carolina Department of Natural Resources
Technology Development Program
Columbia, South Carolina
https://www.dnr.sc.gov/ml
April 2009
DNR
N
W
E
S
0.750.375 0 0.75 1.5
Miles
1
2
3
4
5
6