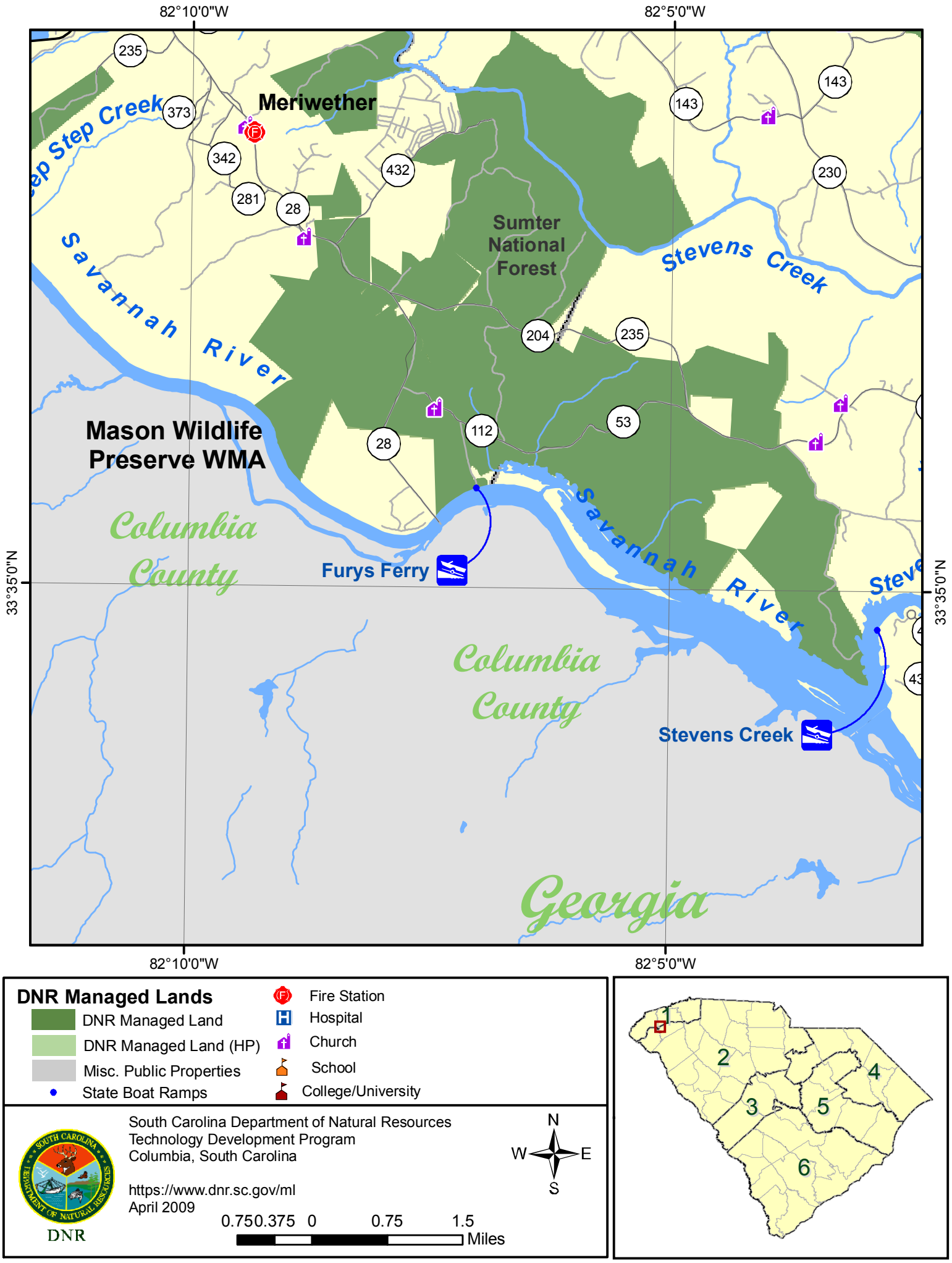
82°10'0"W
82°5'0"W
33°35'0"N
Meriwether
Sumter National Forest
Mason Wildlife Preserve WMA
Savannah River
Stevens Creek
Furys Ferry
Stevens Creek
Columbia County
Columbia County
Georgia
235
373
342
281
28
432
143
143
230
204
235
53
112
28
DNR Managed Lands
DNR Managed Land
DNR Managed Land (HP)
Misc. Public Properties
State Boat Ramps
Fire Station
Hospital
Church
School
College/University
South Carolina Department of Natural Resources
Technology Development Program
Columbia, South Carolina
https://www.dnr.sc.gov/ml
April 2009
DNR
N
W
E
S
0.750.375 0 0.75 1.5
Miles
1
2
3
4
5
6