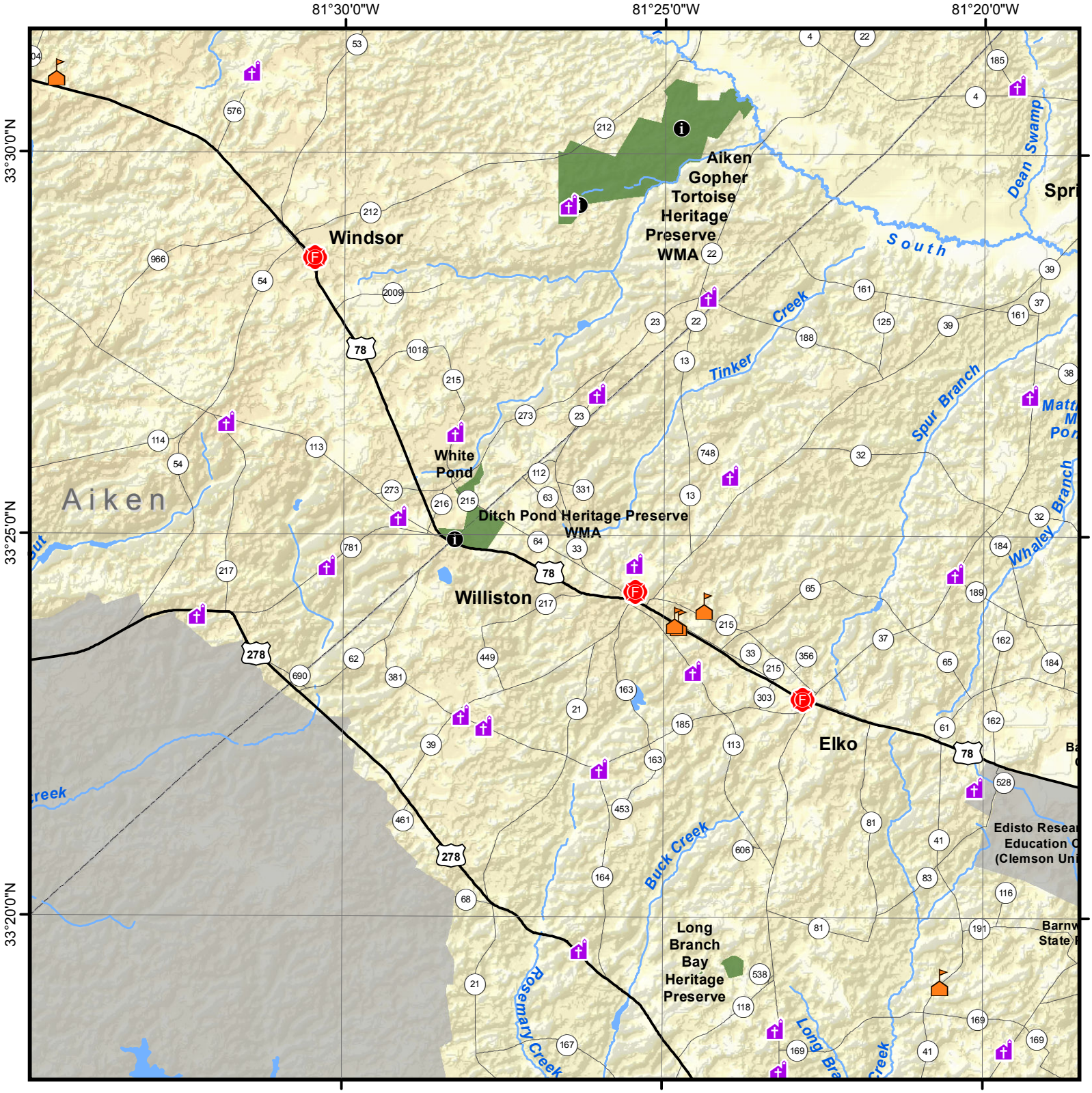

DNR Managed Lands

- DNR Managed Land
- Misc. Public Properties
- State Boat Ramps
- Kiosk
- Fire Station
- Hospital
- Church
- School
- College/University

Elevation: 4,592 / 2,000 / 1,000 / 700 / 400 / 200 / 25 / -79

South Carolina Department of Natural Resources
Technology Development Program
Columbia, South Carolina
11/5/2012
https://www.dnr.sc.gov/ml

N W E S

0 5 Miles

Ditch Pond HP/WMA
Aiken County